



No: IIT Mandi (CW)SE-1070/2019-20/9689-90

Date:29/10/2019

NOTICE INVITING QUOTATION

Quotation for the work "Providing and fixing of Modular kitchen in C-10 Building at North Campus of IIT Mandi." as per schedule attached is hereby invited by the undersigned from registered contractors/Firms which shall be handed over to members of works/purchase committee on or before **07/11/2019 up to 03:00 PM** and shall be opened on the same day at **03:30 PM** in the O/o Construction Wing, IIT Mandi at Kamand campus in the presence of intending contractor or their authorized representatives.

Terms & Conditions:-

1. The work will be carried out as per CPWD General Specifications for **Civil works** amended up to date & as per the instructions of the Engineer-in-charge.
2. The work is of urgent nature and is to be completed within **20 days** from issue of work order.
3. All damages done during execution of the work is to be made good by the contractor and nothing extra will be paid separately for the same.
4. The Prices quoted should be net and nothing extra is to be paid.
5. Contractor shall abide by labour rules and regulations.
6. All the applicable taxes shall be deducted from bill.
7. Compensation of delay of work will be @ 0.05% per day.
8. GST Registration Certificate should also be attached with NIQ.
9. All material to be used on the work will have to be got approved from the Engineer-in-charge.

Sd/-

Superintending Engineer

Copy To:-

1. Notice board.
2. Institute Website.

Sd/-

Superintending Engineer

Schedule of Quantity

Name of Work : - Providing and fixing of modular kitchen in C-10 Building at North Campus of IIT Mandi.						
Sr. No.	Description of items	Qty.	Unit	Rate(In Rs)		Amount (In Rs)
				(In Figures)	(In Word)	
1	Providing and fixing of cabinet accessories i.e. Detergent Holder (Home Care/Sleek/ Ebco) (Size as per drawing attached) as per entire satisfaction and direction of Engineer-in-charge including carriage of material in all leads and lifts.	1	Each			
2	Providing and fixing of cabinet accessories i.e. Cutlery Perforated (Home Care/Sleek/ Ebco) (Size as per drawing attached) as per entire satisfaction and direction of Engineer-in-charge including carriage of material in all leads and lifts.	1	Each			
3	Providing and fixing of cabinet accessories i.e. Plain Basket (Home Care/Sleek/Ebco) (Size as per drawing attached) as per entire satisfaction and direction of Engineer-in-charge including carriage of material in all leads and lifts.	1	Each			
4	Providing and fixing of cabinet accessories i.e. Plain Basket (Home Care/Sleek/Ebco) (Size as per drawing attached) as per entire satisfaction and direction of Engineer-in-charge including carriage of material in all leads and lifts.	1	Each			
5	Providing and fixing of cabinet accessories i.e. Cutlery Perforated (Home Care/Sleek/Ebco) (Size as per drawing attached) as per entire satisfaction and direction of Engineer-in-charge including carriage of material in all leads and lifts.	1	Each			
6	Providing and fixing of cabinet accessories i.e. Plain Basket (Home Care/Sleek/Ebco) (Size as per drawing attached) as per entire satisfaction and direction of Engineer-in-charge including carriage of material in all leads and lifts.	1	Each			
7	Providing and fixing of cabinet accessories i.e. Plain Basket (Home Care/Sleek/Ebco) (Size as per drawing attached) as per entire satisfaction and direction of Engineer-in-charge including carriage of material in all leads and lifts.	1	Each			
8	Providing and fixing of cabinet accessories i.e. Grain Trolley (Home Care/Sleek/Ebco) (Size as per drawing attached) as per entire satisfaction and direction of Engineer-in-charge including carriage of material in all leads and lifts.	2	Each			
9	Providing and fixing of cabinet accessories i.e. Cylinder Trolley (Home Care/Sleek/ Ebco) as per entire satisfaction and direction of Engineer-in-charge including carriage of material in all leads and lifts.	1	Each			
10	Providing and fixing of cabinet accessories i.e. GT+PT (Home Care/Sleek/Ebco) (Size as per drawing attached) as per entire satisfaction and direction of Engineer-in-charge including carriage of material in all leads and lifts.	1	Each			
11	Providing and fixing of cabinet accessories i.e. GT+PT Tray (Home Care/Sleek/Ebco) as per entire satisfaction and direction of Engineer-in-charge including carriage of material in all leads and lifts.	1	Each			

				Rate(In Rs)		Amount (In Rs)
12	Providing and fixing of cabinet accessories i.e. Bottle Pullout (Home Care/Sleek/Ebco) as per entire satisfaction and direction of Engineer-in-charge including carriage of material in all leads and lifts.	1	Each			
13	Providing and fixing of cabinet accessories i.e. Drawer (Home Care/Sleek/Ebco) as per entire satisfaction and direction of Engineer-in-charge including carriage of material in all leads and lifts.	3	Each			
14	Providing and fixing of cabinet accessories i.e. Carousel Unit (Home Care/Sleek/Ebco) as per entire satisfaction and direction of Engineer-in-charge including carriage of material in all leads and lifts.	1	Each			
15	Providing and fixing of cabinet accessories i.e. Channels (Home Care/Sleek/Ebco) as per entire satisfaction and direction of Engineer-in-charge including carriage of material in all leads and lifts.	11	Set			
16	Providing and fixing Electrical Chimney air suction capacity 700-900 M3/hr (Glen GL 6052 SS or Faber HeatKraft CLEO 700 LTW SS D or KAFF Ray 60) including cowel for chimney outlet pipe as per entire satisfaction and direction of Engineer-in-charge including carriage of material in all leads and lifts.	1	Each			
17	Providing and fixing of Kitchen lower cabinets (as per drawing for one no. kitchen, cabinets are to be provided as per drawing attached and as shown in the drawing) including all fittings as mentioned below complete in all respect as per the direction of engineer -in-charge. Cabinets should be made of 18mm/19mm exterior grade MDF board confirming to IS:14587, Greenlam or Action tesa or centuryply (waterproof and termite proof) (decorative finish)Fitting Material i.e. Shutter Hinges, Rastex, Dowel, Sockets, shelf support etc. of Hettich or Ebco make Edge Bands of Rehau Make or equivalent (Size and length of cabinet is as per drawing attached for 1 no. kitchen) as per entire satisfaction and direction of Engineer-in-charge including carriage of material in all leads and lifts.	1	Each			
18	Providing and fixing of Kitchen Upper cabinets (as per drawing for one no. kitchen, cabinets are to be provided as per drawing attached and as shown in the drawing) including all fittings as mentioned below complete in all respect as per the direction of Engineer-in-charge. Cabinets should be made of 18mm /19mm exterior grade MDF board confirming to IS:14587,Greenlam or Action tesa or centuryply (waterproof and termite proof) (decorative finish) Fitting Material i.e. Shutter Hinges, Rastex, Dowel, Sockets, Shelf support etc. of Hettich or Ebco make Edge Bands of Rehau Make equivalent (Size and length of cabinet is as per drawing attached for 1 no. kitchen) as per entire satisfaction and direction of Engineer-in-charge including carriage of material in all leads and lifts.	1	Each			
Total						

Note :- 1. Quoted rate should be inclusive of all applicable taxes including GST(nothing extra shall be payable).
2. All Statutory deduction will be made as per prevailing rates.

Sd/-
Superintending Engineer

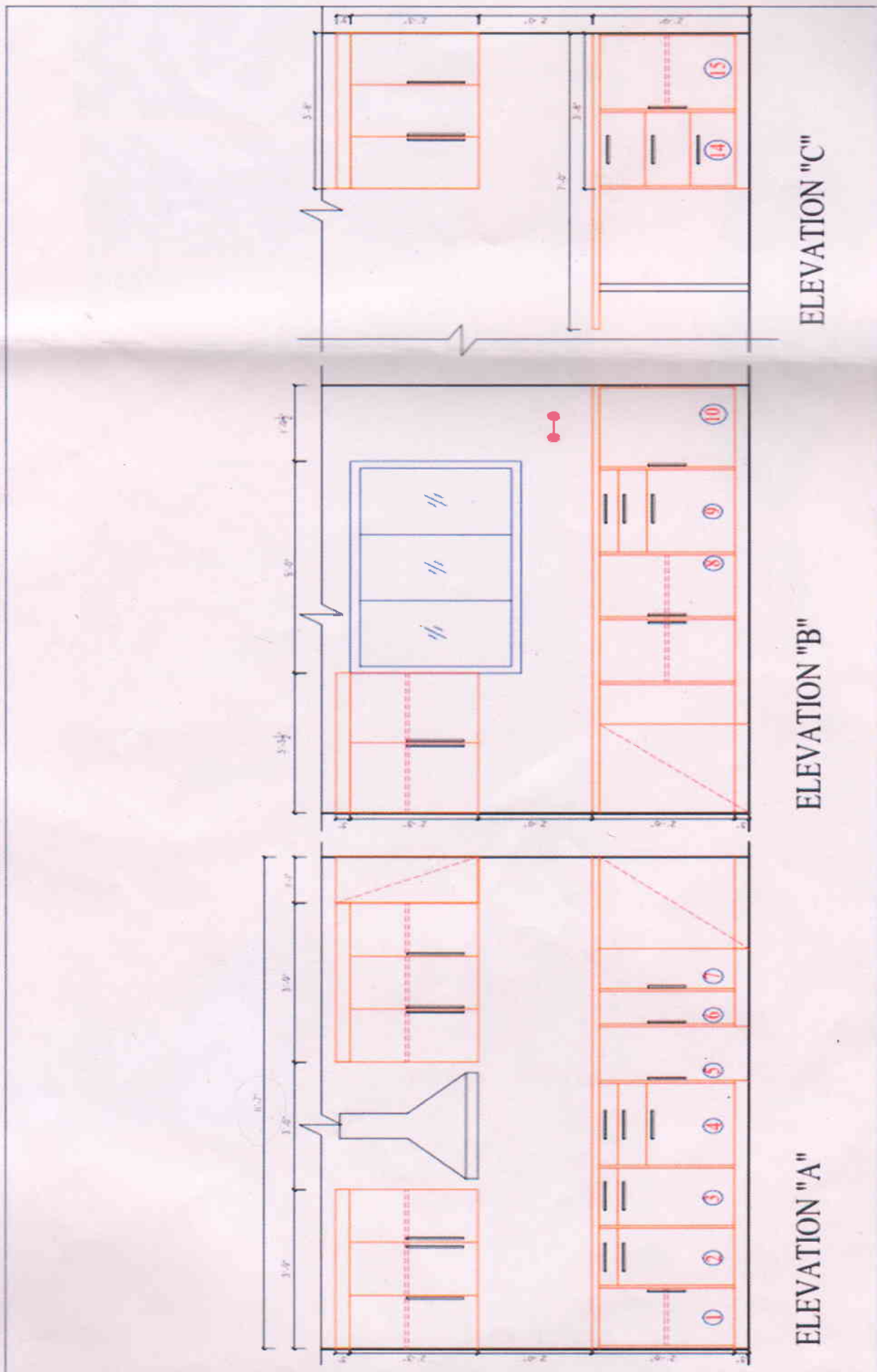

ELEVATION "A"

ELEVATION "B"

ELEVATION "C"